

1ST ALTO SAX

WARM VALLEY

SLOW

3

(SOLO)

ALTO SAX-2 . WARM VALLEY

Slow

4/4 *p* G4 A4 B4 C5

A

B

C

p 2 G4 A4 B4 C5 B4 A4

D

E

p G4 A4 B4 C5 B4 A4

F

G

p G4 A4 B4 C5 G4

TENOR SAX-1

WARM VALLEY

SLOW

A

p

An empty musical staff.

An empty musical staff.

An empty musical staff.

An empty musical staff.

An empty musical staff.

An empty musical staff.

An empty musical staff.

An empty musical staff.

TENOR SAX-2

WARM VALLEY

SLOW

A w/TRANS. *p*

A

B

B

C

2

D

B

E

F

w/TRANS.

-2-
A

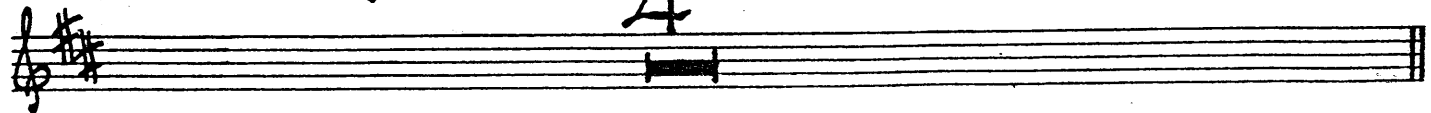

p

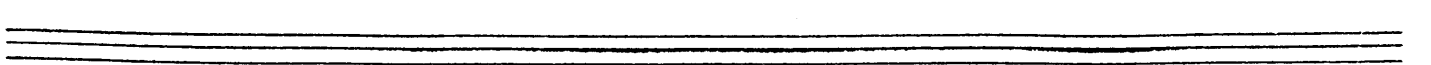
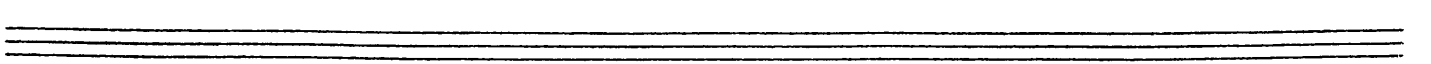
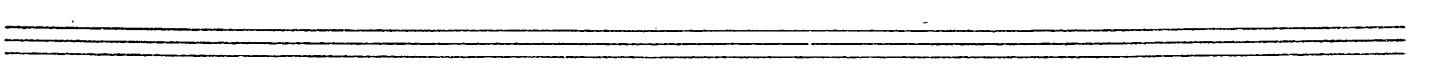
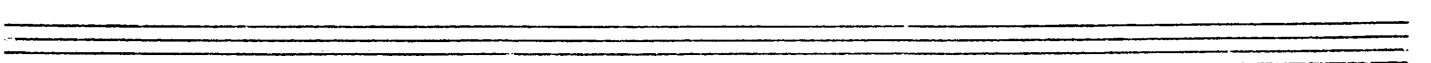
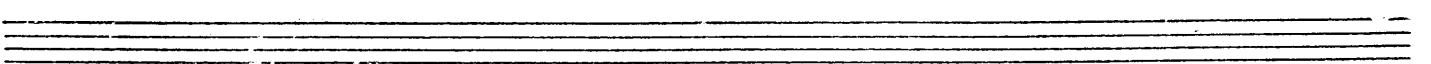
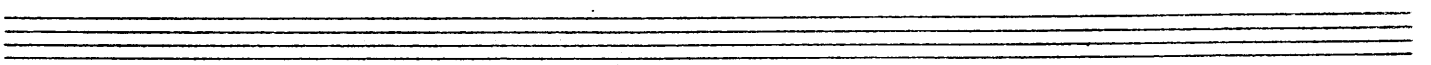
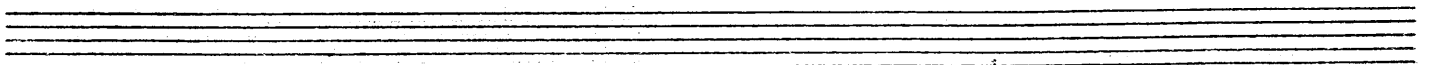
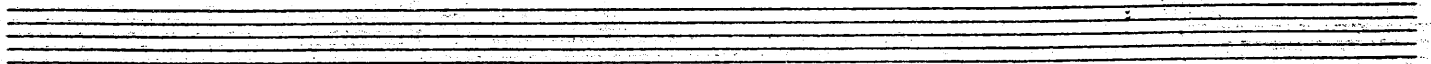

BARI SAX

WARM VALLEY

SLOW

4/4
p

A

B

C

p

D

E

F

G

TRUMPET- 1

WARM VALLEY

SLOW

NO VIB.

A (CUP MUTE) 8

Mute symbol: a thick horizontal bar with a vertical line through the center, indicating the use of a cup mute for 8 measures.

B

4

Mute symbol: a thick horizontal bar with a vertical line through the center, indicating the use of a cup mute for 4 measures.

C 8

Mute symbol: a thick horizontal bar with a vertical line through the center, indicating the use of a cup mute for 8 measures.

D (CUP) *p*

3 UNIS. *mf*

Mute symbol: a thick horizontal bar with a vertical line through the center, indicating the use of a cup mute for 3 measures. To the right, a musical staff contains a quarter rest followed by a quarter note G4 with an accent (>) and a dynamic marking of *mf*. A slur covers the note.

E

F (OPEN) 8

Mute symbol: a thick horizontal bar with a vertical line through the center, indicating the use of a cup mute for 8 measures.

(G)

p

Blank musical staves for writing.

TRUMPET- 2

WARM VALLEY

SLOW

NO VIB.

Section A: A box labeled 'A' contains the instruction '(CUP MUTE)'. Below the staff is a thick black bar with the number '8' above it, indicating an 8-measure rest.

Section C: A thick black bar with the number '4' above it, indicating a 4-measure rest.

Section D: A box labeled 'D' contains the instruction '(CUP)'. Below the staff is a thick black bar with the number '8' above it, indicating an 8-measure rest.

Section F: A thick black bar with the number '3' above it, indicating a 3-measure rest. This is followed by a musical staff with a treble clef and a 4/4 time signature. It contains two measures of music, each with a half note. The notes are G4 and A4. A slur covers both notes. Above the staff is the instruction 'unis.' and below is the dynamic marking 'mf'.

Section H: A box labeled 'F' contains the instruction '(OPEN)'. Below the staff is a thick black bar with the number '8' above it, indicating an 8-measure rest.

TRPT. - 2

- 2 -

WARM VALLEY

G

p

TRUMPET- 3

WARM VALLEY

SLOW

NO VIB.

4

A *p* (CUP MUTE) 8

B *p*

C 8

D (CUP) *p* 3 UNIS. *mf*

E *p*

F (OPEN) 8

TRIT. - - J

- 2 -

WARM VALLEY

G

P

TRUMPET-4 WARM VALLEY

SLOW

NO VIB.

A *p* (CUP MUTE) 8

B *p*

4

C 8

D (CUP) *p*

3 UNIS. *mf*

E

F (OPEN) 8

G

TROMBONE-1

WARM VALLEY

SLOW

NO VIB.

A $(\frac{4}{4}) \overset{p}{\phi}$ $\overset{p}{\phi}$ $b\overset{p}{\phi}$ $\overset{p}{o}$

4

B $(\frac{4}{4}) \overset{p}{\phi}$ $\overset{p}{\phi}$ $b\overset{p}{\phi}$ $\overset{p}{\phi}$

4

C $\overset{p}{\phi}$ $b\overset{p}{\phi}$ $\overset{p}{\phi}$ $\overset{p}{\phi}$ $b\overset{p}{\phi}$ $\overset{p}{\phi}$ $b\overset{p}{\phi}$ $\overset{p}{\phi}$

2 $\overset{p}{\phi}$ $b\overset{p}{\phi}$ $\overset{p}{\phi}$ $\overset{p}{\phi}$

D $\overset{p}{\phi}$ $\overset{p}{\phi}$ $b\overset{p}{\phi}$ $\overset{p}{\phi}$

4

E $\overset{p}{\phi}$ $\overset{p}{\phi}$ $\overset{p}{\phi}$ $b\overset{p}{\phi}$ $\overset{p}{\phi}$

TROMBONE-2

WARM VALLEY

SLOW

Moist

NO VIB. >

A

B

C

D

E

A series of seven blank musical staves, likely for additional notation or practice.

TROMBONE-3

WARM VALLEY

SLOW

NO VIB.

A

B

C

D

E

TROMBONE-4 WARM VALLEY

SLOW

NO VIB.

A

B

C

D

E

F

A

G

BASS

WARM VALLEY

SLOW

(SOLO)

(A) (BARI SOLO)

(B)

(C)

(D)

(E)

F

G (SOLO)

(BARI: SOLO)

DRUMS

WARM VALLEY

SLOW

(BRUSHES ON CYM.)

4

A *p* (BARI SOLO)

4 8

4 8

4 8

4 8

4 8

4 8

4

p
(BARI SOLO)

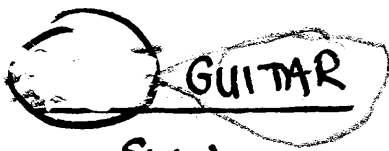

WARM VALLEY

SLOW

4 (BASS SOLO) 4

A CMA7 F#9_{bs} C⁹₊₅ F⁹_{bs} B⁷₊₅ E⁷_{bs} Bb⁹(#11)

Em⁷/_A A9 Dm⁷ Fm⁷(#7) Fm6 C₆/_E Dm⁷ Dm⁷/_G C6 G⁹₊₅ G9

B CMA7 F#13_{bs} C⁷_{#9}₊₅ F¹³_{bs} B⁹₊₅ E¹³_{bs} Bb⁹(#11)

Em⁷/_A A9 Dm⁷ Fm⁷(#7) Fm6 C₆/_E Dm⁷ Dm⁷/_G C6

C FMA7 Gm⁷ Am⁷ Ab⁰_{susG} Gm⁷ Cm⁷ F7

BbMA7 E⁷₊₅ Bb⁹(#11) EbMA7 A⁹_{bs} AbMA⁹ G13

D CMA7 F#13_{bs} C⁷_{#9}₊₅ F¹³_{bs} B⁹₊₅ E¹³_{bs} Bb⁹(#11)

Em⁷/_A A9 Dm⁷ Fm⁷(#7) Fm6 C₆/_E Dm⁷ Dm⁷/_G C6

E FMA7 Gm⁷ Am⁷ Abm⁷ Gm⁹ Cm⁷ F7

BbMA7 : E7(M7) Bb9(#11) EbMA7 A9bs AbMA9 G13

F CMA7 F#9bs C9+5 F9bs B7+5 E7bs Bb9(#11)

EM7/A A9 DM7 Fm(#7) Fm6 C6/E DM7 DM7/G C6

G (BASS SOLO) A AL TO SAX SOLO

PIANO

WARM VALLEY

SLOW

4 (BASS SOLO) 4

A CMA7 F#9_{bs} C9_{ts} F9_{ts} B7_{ts} E7_{bs} Bb9_(#11)

Em7/A A9 Dm7 Fm(#7) Fm6 C6/E Dm7 Dm7/G C6 G9_{ts} G9

B CMA7 F#13_{bs} C7#9_{ts} F13_{bs} B9_{ts} E13_{bs} Bb9_(#11)

Em7/A A9 Dm7 Fm(#7) Fm6 C6/E Dm7 Dm7/G C6

C FMA7 Gm7 Am7 Ab⁰_{susG} Gm7 Cm7 F7

BbMA7 E7_{ts} Bb9_(#11) EbMA7 A9_{bs} AbMA7 G13

D CMA7 F#13_{bs} C7#9_{ts} F13_{bs} B9_{ts} E13_{bs} Bb9_(#11)

Em7/A A9 Dm7 Fm(#7) Fm6 C6/E Dm7 Dm7/G C6

E FMA7 Gm7 Am7 Abm7 Gm9 Cm7 F7

BbMA7 . E7(b9) Bb9(#11) EbMA7 A9bs AbMA9 G13

F CMA7 - F#9bs C9+5 F9bs B7+5 E7bs Bb9(#11)

Em7/A A9 DM7 Fm(#7) Fm6 C6/E DM7 Dm7/G C6

G (BASS SOLO) A AL TO SAX SOLO